

LEGEND:

- NEW EMBANKMENT
- CYCLEWAY
- BRIDGE APPROACH STRUCTURE
- BRIDGE DECK
- STEPS
- EXISTING ALIGNMENT OF ROSEBURN PATH
- PROPOSED ALIGNMENT OF ROSEBURN PATH ON CONSTRUCTION OF TRAM EXTENSION

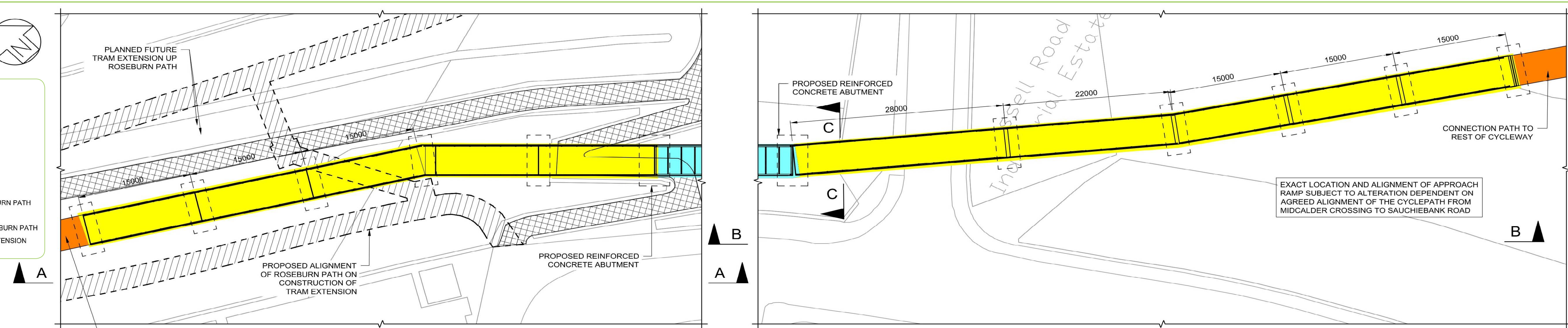

PLAN VIEW
SCALE 1:300

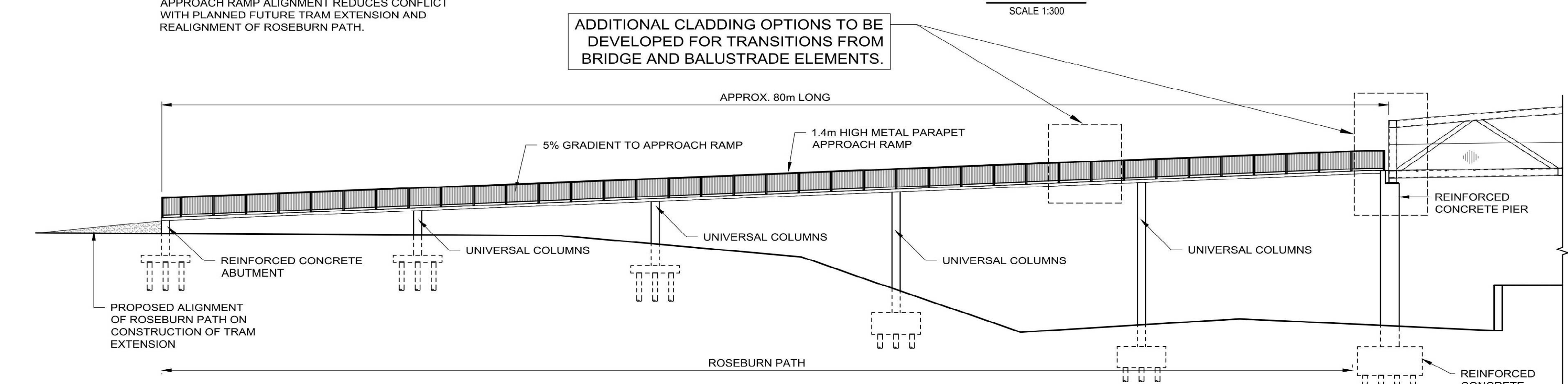

ELEVATION A-A
(AS SHOWN ON PLAN VIEW)
SCALE 1:200

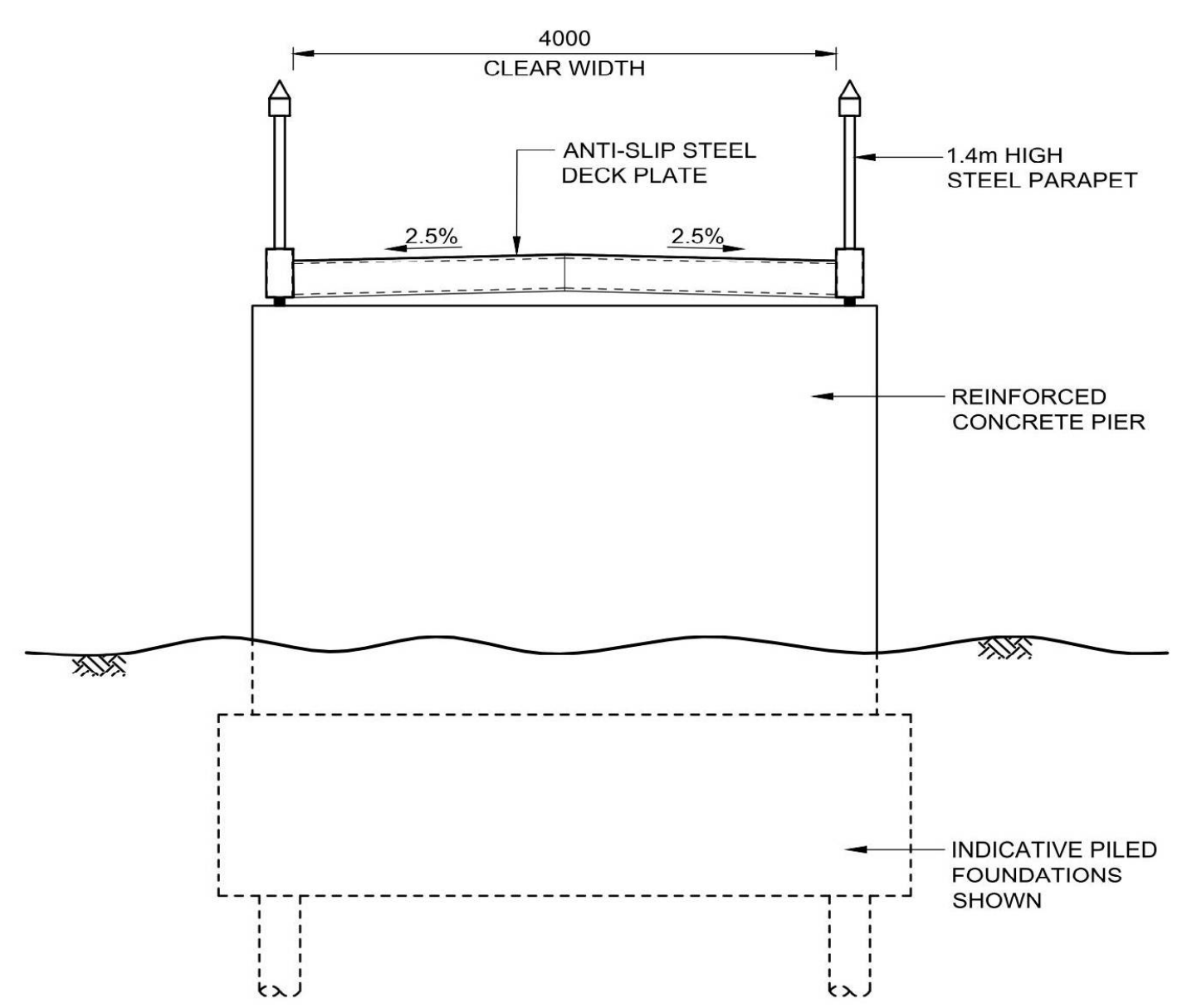

SECTION C-C
(AS SHOWN ON PLAN VIEW)
SCALE 1:50

If the Edinburgh to Glasgow Railway Crossing is taken forward, approach ramps on both sides of the structure will be required. To the north of the structure, the ramp will tie into the Roseburn Path. To the south, the ramp will tie into the proposed new path linking to the Mid Calder Railway Crossing.

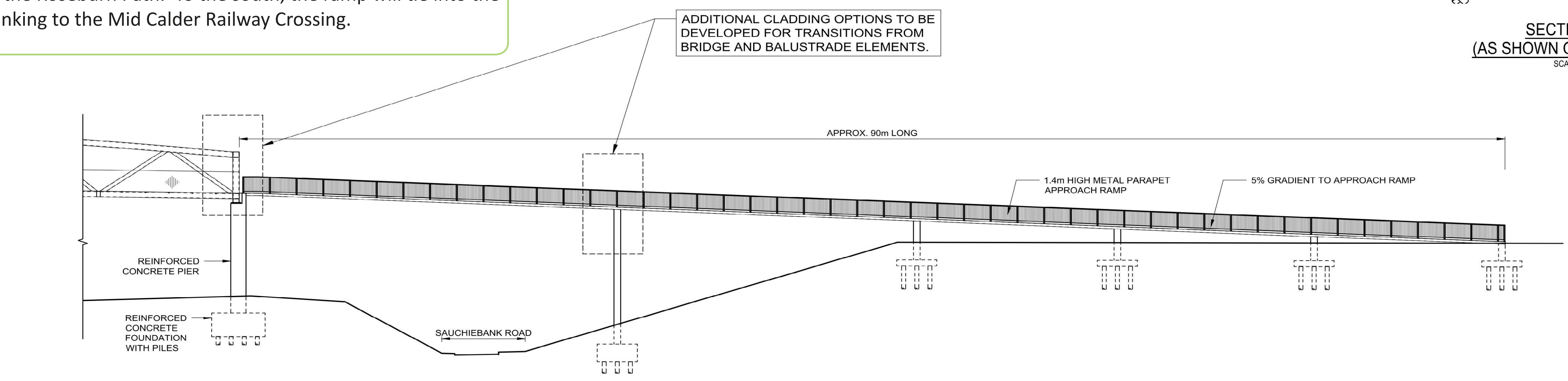

ELEVATION B-B
(AS SHOWN ON PLAN VIEW)
SCALE 1:200