

**WEST APPROACH ROAD TOUCAN CROSSING**

The proposed toucan crossing will permit both pedestrians and cyclists to cross the West Approach Road between the Dalry Community Park and Telfer Subway path, linking onto Dundee Street.

This option is considered to be the most economically viable option and will provide an alternative option to using the existing Telfer subway.

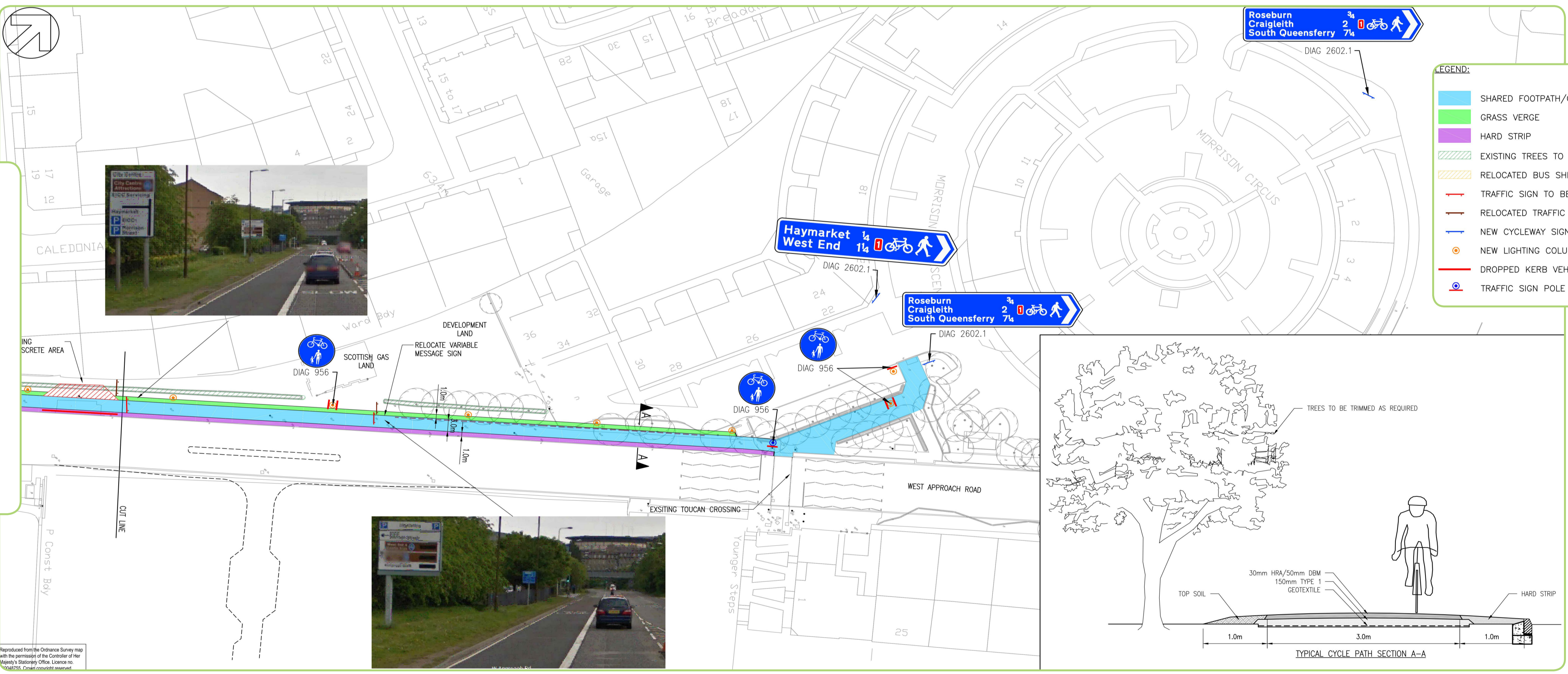

**WEST APPROACH ROAD CYCLE ROUTE**

This proposed new section of shared pedestrian and cycle way will be segregated from the West Approach Road city-bound carriageway and link between the Dalry Community Park and Morrison Crescent.

The new facility will allow safer and more convenient access to the Morrison Street area avoiding the Haymarket junction.

- LEGEND:
- SHARED FOOTPATH/CYCLEPATH
  - GRASS VERGE
  - HARD STRIP
  - EXISTING TREES TO BE CUT BACK (1.0m)
  - RELOCATED BUS SHELTER
  - TRAFFIC SIGN TO BE RELOCATED
  - RELOCATED TRAFFIC SIGN
  - NEW CYCLEWAY SIGN
  - NEW LIGHTING COLUMN
  - DROPPED KERB VEHICLE CROSSING
  - TRAFFIC SIGN POLE